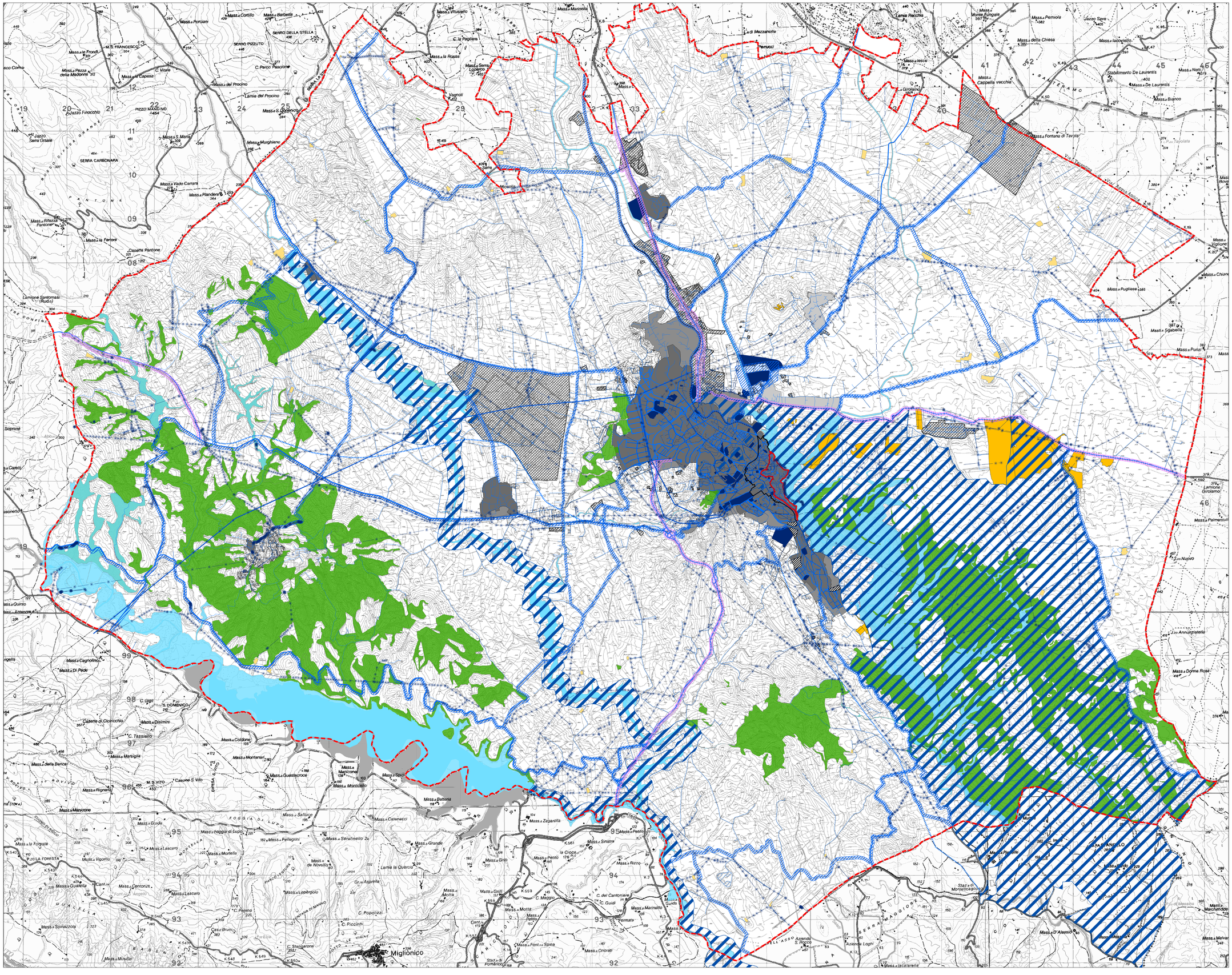
Miglionico
Matera
Lamone
Bradano
Gravina di Matera
Serra La Stella
Serra Carbonara
Serra Pizzuto
Serra Pizzuto
Serra Rifezza
Serra Rifezza
Serra Pizzuto
Serra Pizzuto
Serra Pizzuto